



Banks Lane Junior School

Communication, Collaboration, Curiosity, Resilience, Reflection



ILAM HALL 2022





ILAM & DOVEDALE



ILAM HALL BUILDINGS

STAFF

- Mr. Milner (Headteacher)
- Mr. Ellison (Teacher)- Visit Leader
- Miss. Thorley (Teacher)- Deputy Visit Lead
- Miss. Ogden (Teacher)
- Mrs. Baker (Teaching Assistant and First Aider)
- Mrs. Kay (Teaching Assistant and First Aider)
- Mrs. Bennett (Teacher)
- Mrs. Graham (Chair of Governors)
- Mr. Bennett (Governor)
- Mr. Thomas (Governor)



DAY 1

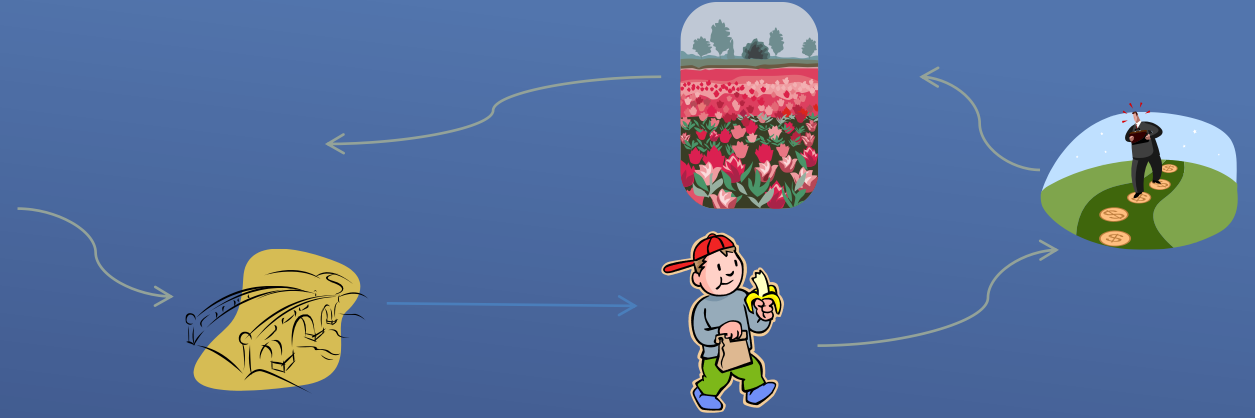

9.00am

Leave school to board coach

9.15am

Coach leaves school

10.30am

Arrive at Ilam

10.30am-2.00pm

River Walk, lunch and Stepping
Stones, return walk to Ilam

2.00pm

Arrive at Ilam Hall

2.00pm-3.30pm

Group 1 Activity - Team Building
Group 2 Treasure/Scavenger Hunt - Site tour before the hunt (Out of bounds areas - River, bridge, car park, Italian garden) and set perimeter for free time.

3.30pm-4.00pm

Break

4.00pm-5.30pm

Group 1 Treasure/Scavenger Hunt
Group 2 Activity - Team Building

5.30pm-7.00pm

Tea/Bed making

7.00pm

Egg Rocket Challenge

8.30pm

Night Walk/Hot chocolate & Activities

10.00pm

Bed Time



DAY 2

7.00am-9.00am	Breakfast/Clearing room/Packing etc.
9.30am	Activity carousel
12.30pm	Packed lunch (provided by YHA)
1.30pm	Final activity from carousel
2.30pm	Coach leaves Ilam Hall
3.45pm (approx.)	Arrive at School



Pyjamas/nightie/Teddy Bear
Underwear
Pairs of Socks (including spares)
Tracksuit/jogging pants (It's important that the students do not wear jeans whilst doing the activities for safety and comfort reasons)
Shorts
T-Shirts
Long sleeved top
Jumper/Sweatshirt/Fleece
Waterproof Jacket/Anorak
Waterproof Trousers or trousers that can get muddy
Gloves/Hat/Cap
Trainers/wellies/walking boots (It will be muddy)
Old shoes
Wash bag
Toothbrush
Toothpaste
Soap/Shower gel
Hair Ties (for long hair)
Sun cream
Towel
Water Bottle
Book to read/puzzle book
Pocket money up to £3.00 (in a labelled envelope)
Torch
Disposable camera (optional)

KIT LIST



No mobile phones

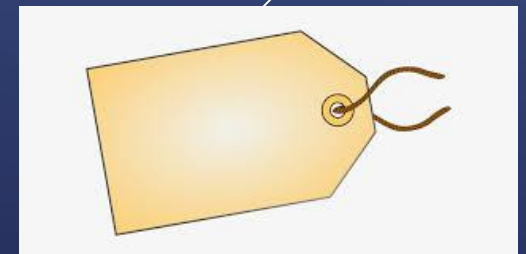

WHAT NEXT?

- Medical form – <https://forms.gle/vewaiEroJwsFakXR7>
- PACK!! (Kit List)
- Children will need a packed lunch, ideally in a rucksack, with waterproofs etc.
- On the day of the visit - medication to class teacher & pocket money to supporting TA



TIMES TABLES TEST

- ▶ 25 Questions
- ▶ 6 seconds per question
- ▶ Focus – 6x, 7x, 8x, 9x & 12x
- ▶ 6th June – 24th June
- ▶ TT Rockstars



ANY QUESTIONS?

